Chewie
F 29-9-2012
ID: Broecke

Dierenkliniek Kalverbos
Ref: / Perf:
Study date: 23-1-2013
Study time: 10:38:37

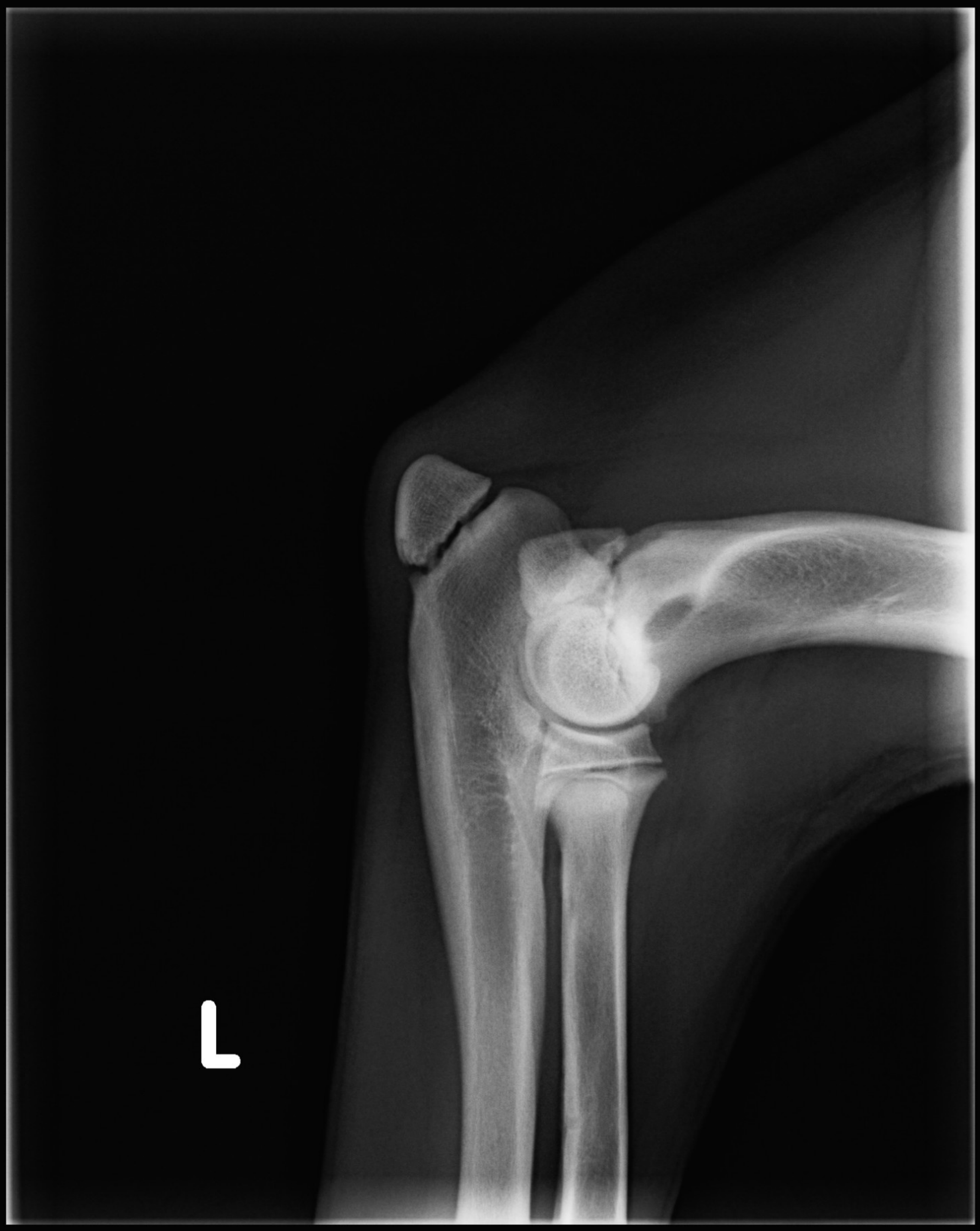

W4096 / C2048

S-Value: 82.000

HOND ELLEBOOG LA
Position:
1002 IMA 1002
Zoom factor: x0.99

Chewie
F 29-9-2012
ID: Broecke

Dierenkliniek Kalverbos
Ref: / Perf:
Study date: 23-1-2013
Study time: 10:38:37

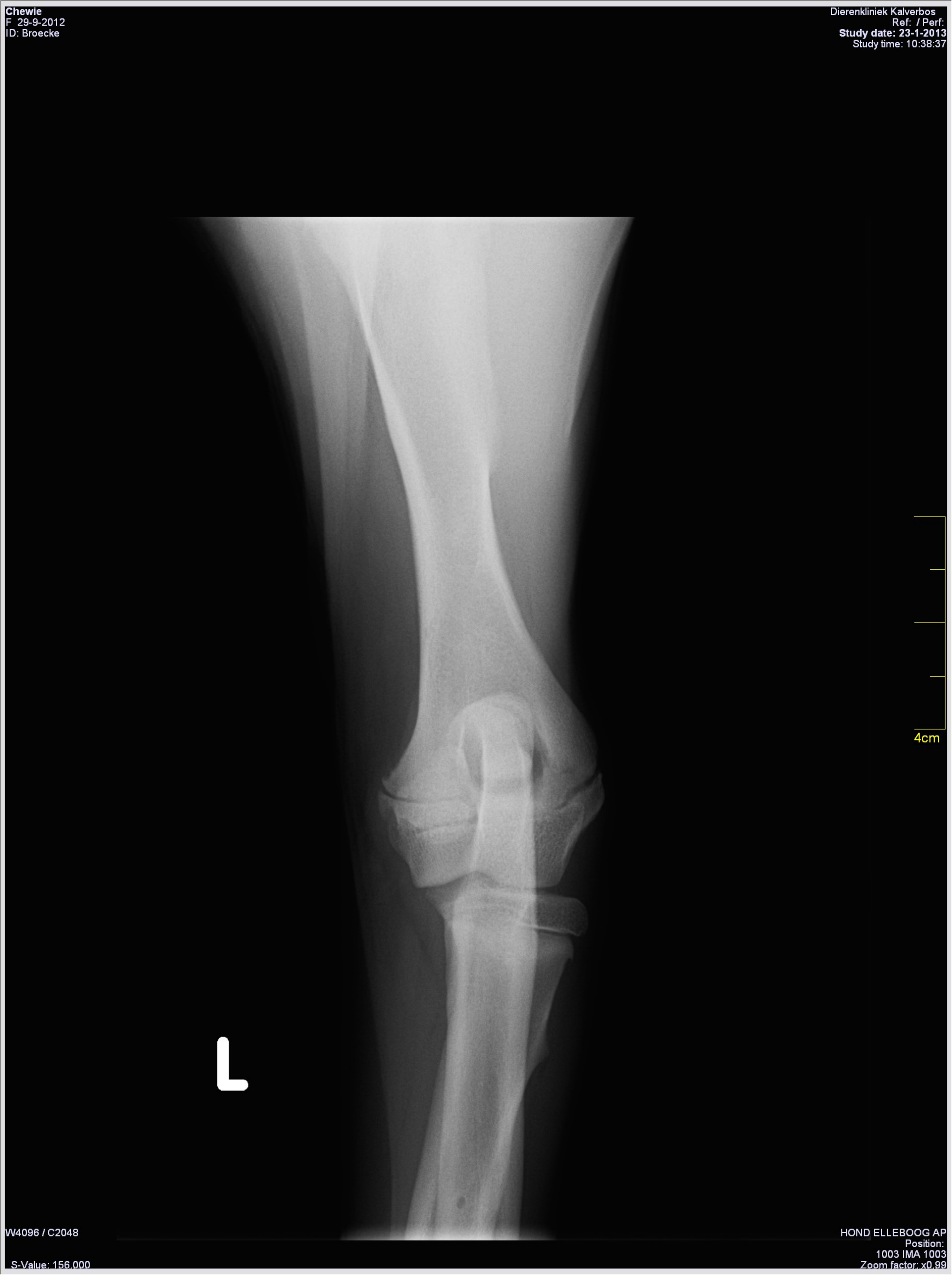

W4096 / C2048

S-Value: 156.000

HOND ELLEBOOG AP
Position:
1003 IMA 1003
Zoom factor: x0.99

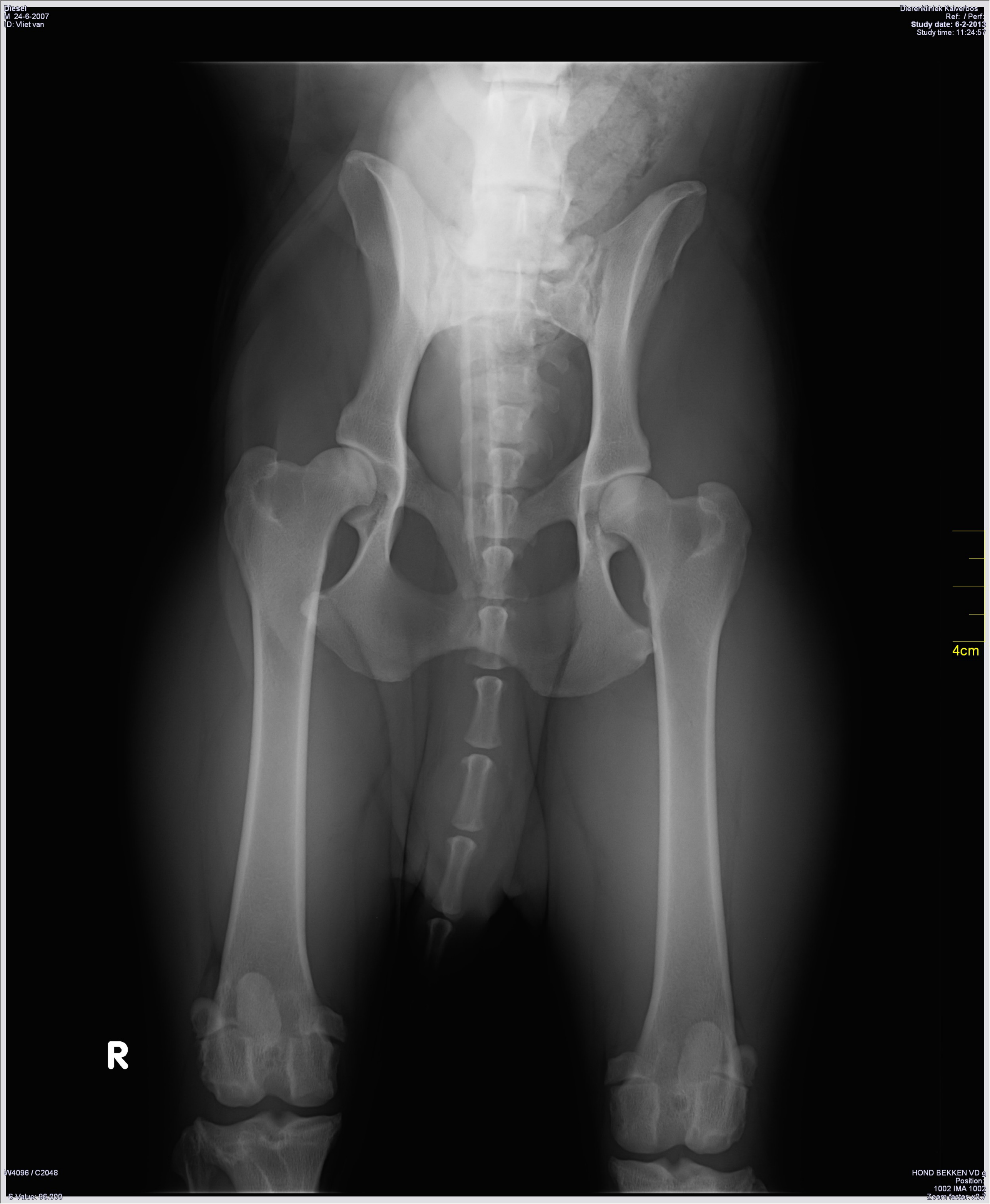
Diesel
M 24-6-2007
ID: Vliet van
Dierenkliniek Kalverbos
Ref: / Perf:
Study date: 6-2-2013
Study time: 11:24:57
4cm
R
W4096 / C2048
S-Value: 96.000
HOND BEKKEN VD g
Position:
1002 IMA 1002
Zoom factor: x0.7

Diesel
M 24-6-2007
ID: Vliet van

Dierenkliniek Kalverbos
Ref: / Perf:
Study date: 6-2-2013
Study time: 11:24:57

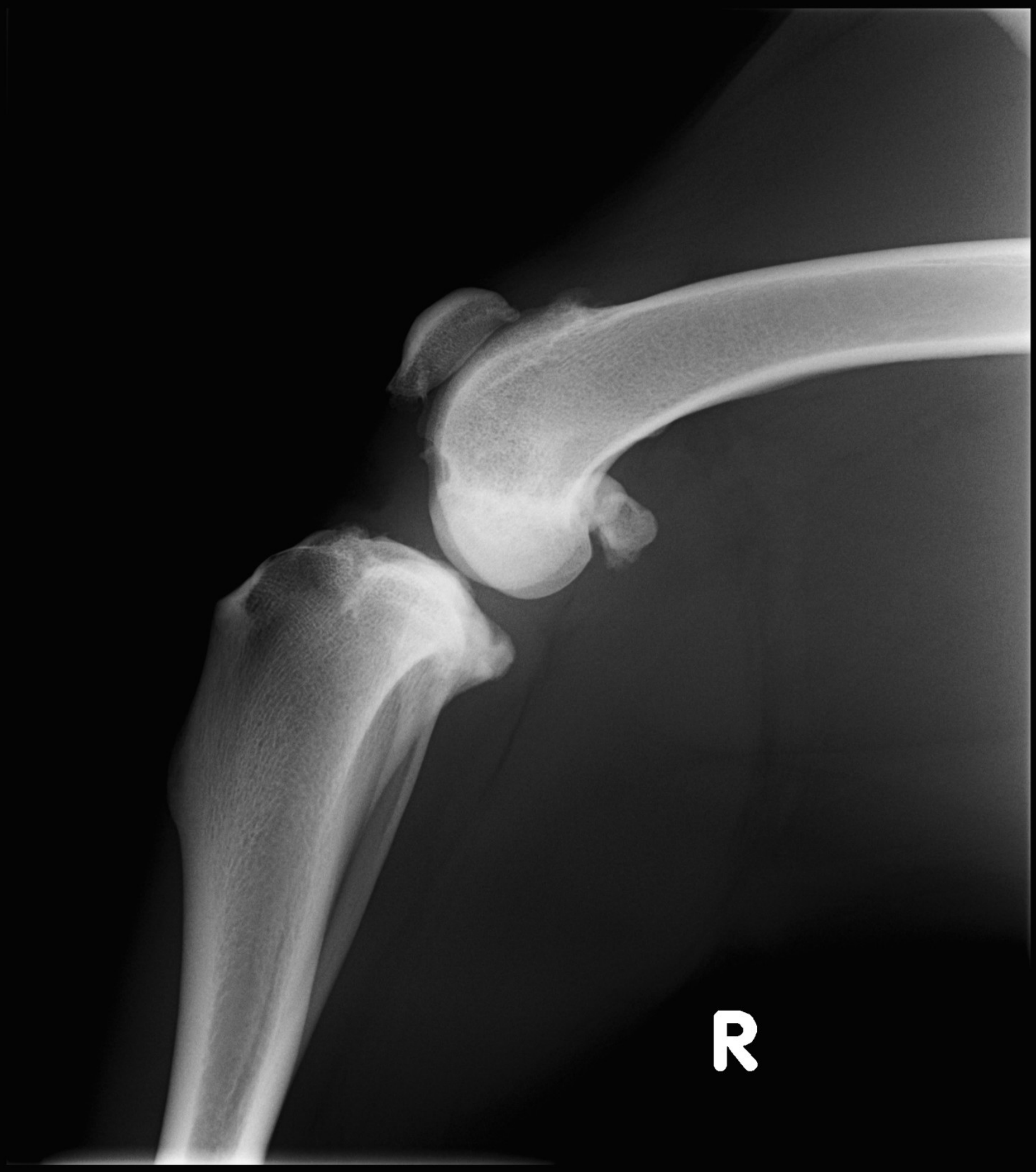

4cm

W4096 / C2048

S-Value: 82.000

HOND KNIE LAT
Position:
1003 IMA 1003
Zoom factor: x0.83

Luka
F 6-11-2004
ID: Koen

Dierenkliniek Kalverbos
Ref: / Perf:
Study date: 7-2-2013
Study time: 19:05:12

4cm

W4094 / C2047

S-Value: 57.000

HOND ONDERVOET A
Position:
1001 IMA 1001
Zoom factor: x0.99

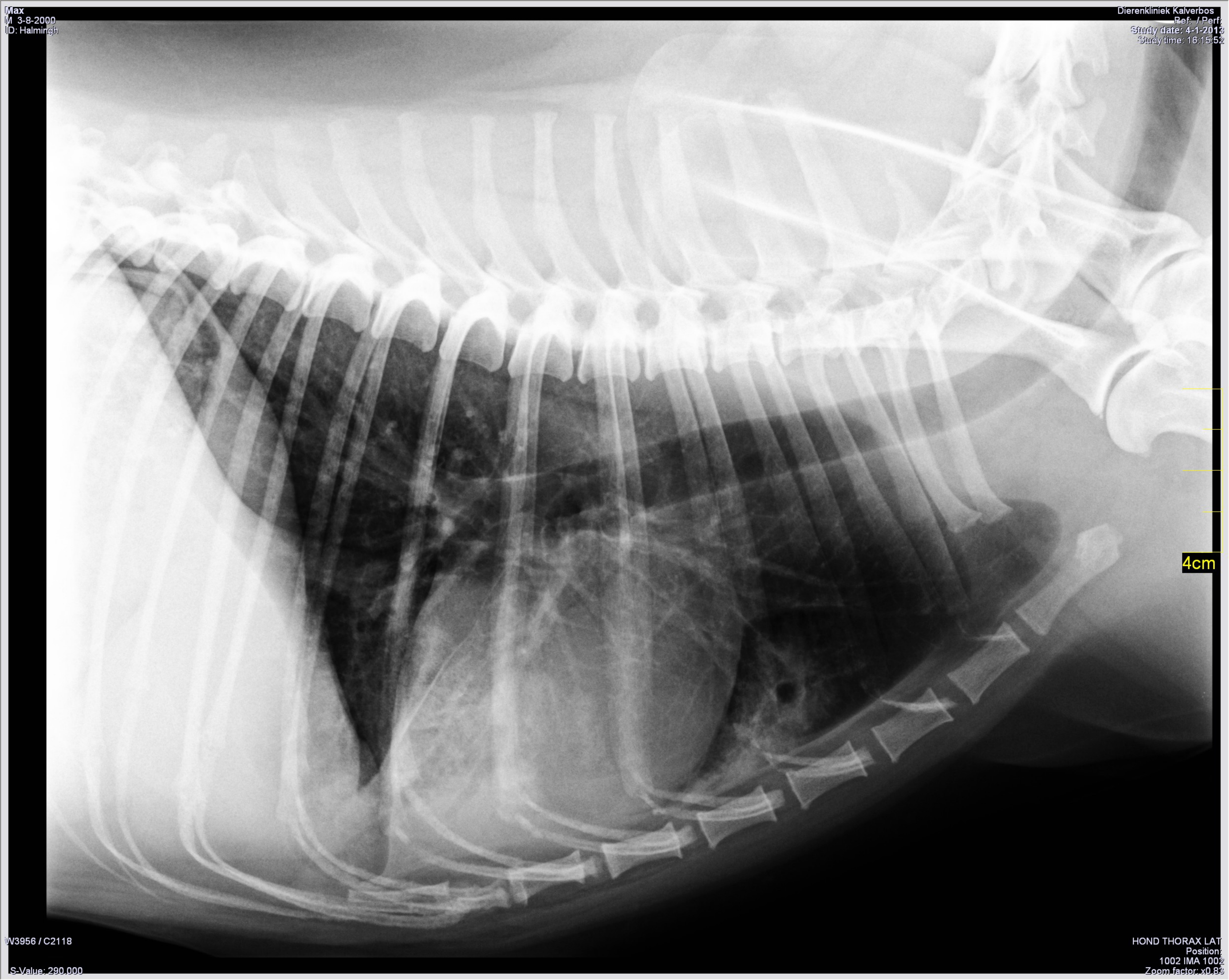
Max
M 3-8-2000
ID: Halmingh
Dierenkliniek Kalverbos
Ref: / Perf:
Study date: 4-1-2013
Study time: 16:15:52
4cm
W3956 / C2118
S-Value: 290,000
HOND THORAX LAT
Position:
1002 IMA 1002
Zoom factor: x0.83

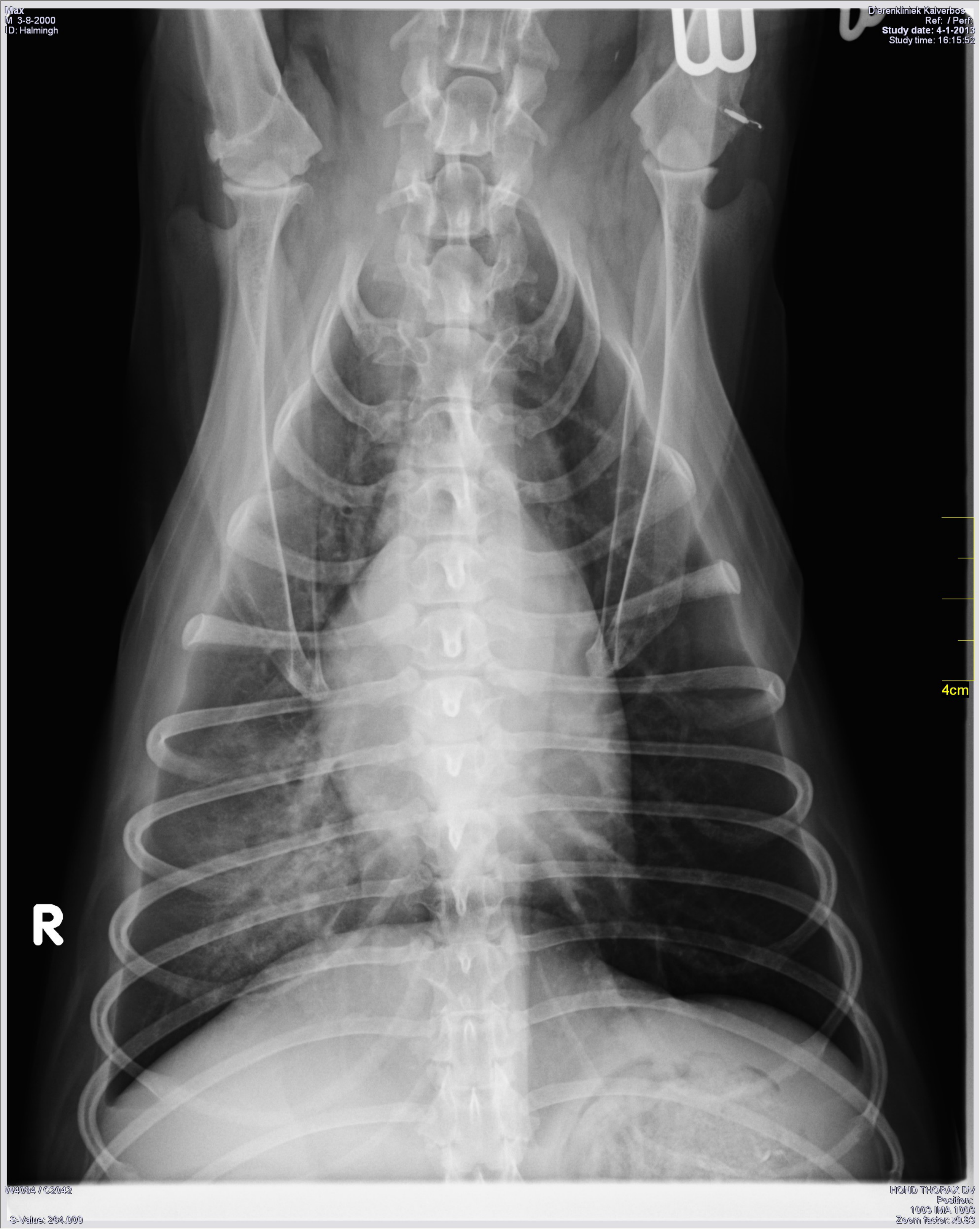
Max
M 3-8-2000
ID: Halmingh
Dierenkliniek Kalverbos
Ref: / Perf:
Study date: 4-1-2013
Study time: 16:15:52
4cm
R
W4084 / C2042
S-Value: 264.000
HOND THORAX DV
Position:
1003 IMA 1003
Zoom factor: x0.83

Max
M 3-8-2000
ID: Halmingh

Dierenkliniek Kalverbos
Ref: / Perf:
Study date: 31-1-2013
Study time: 19:51:56

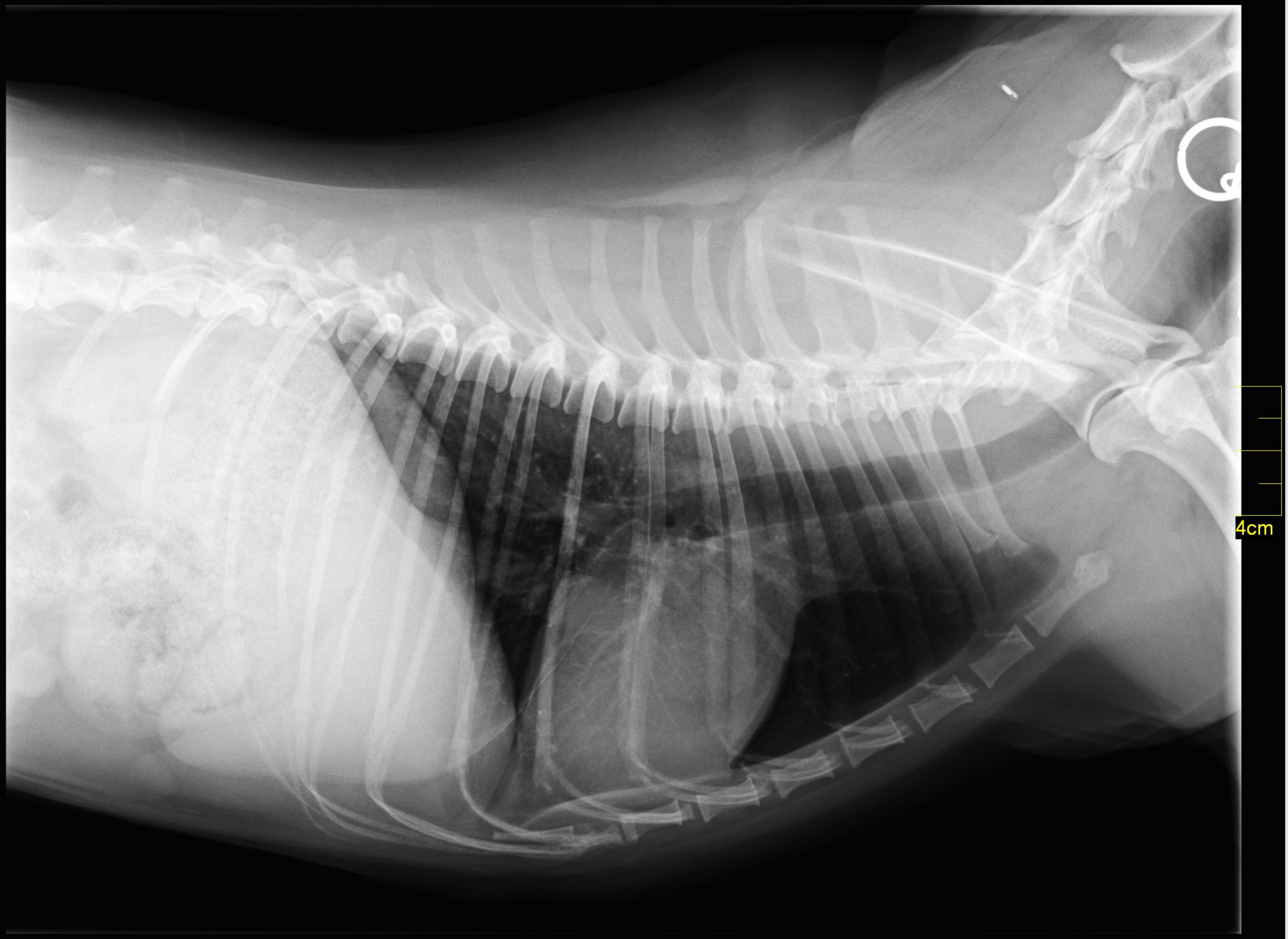

W3898 / C2106

S-Value: 745.000

HOND THORAX LAT
Position:
1001 IMA 1001
Zoom factor: x0.58

Max
M 3-8-2000
ID: Halmingh

Dierenkliniek Kalverbos
Ref: / Perf:
Study date: 31-1-2013
Study time: 19:51:56

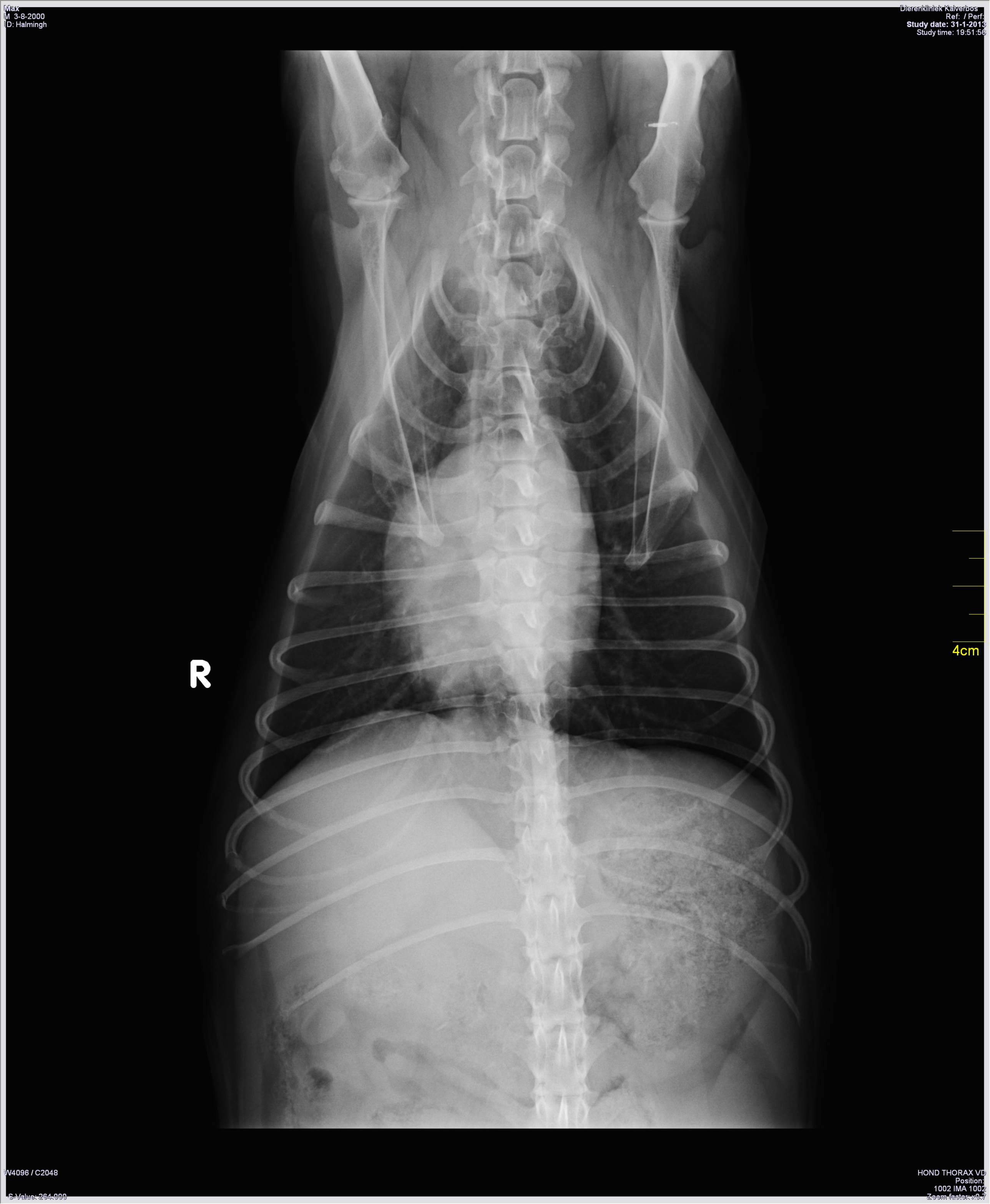

W4096 / C2048
S-Value: 264.000

HOND THORAX VD
Position:
1002 IMA 1002
Zoom factor: x0.7

Miep
F 15-1-2003
ID: Vuurde

Dierenkliniek Kalverbos
Ref: / Perf
Study date: 16-1-2013
Study time: 12:24:46

4cm

W3990 / C2101

S-Value: 481.000

KAT ABDOMEN LAT
Position:
1001 IMA 1001
Zoom factor: x0.83

Rex
M 1-4-2008
ID: Homan

Dierenkliniek Kalverbos
Ref: / Perf:
Study date: 7-2-2013
Study time: 22:12:53

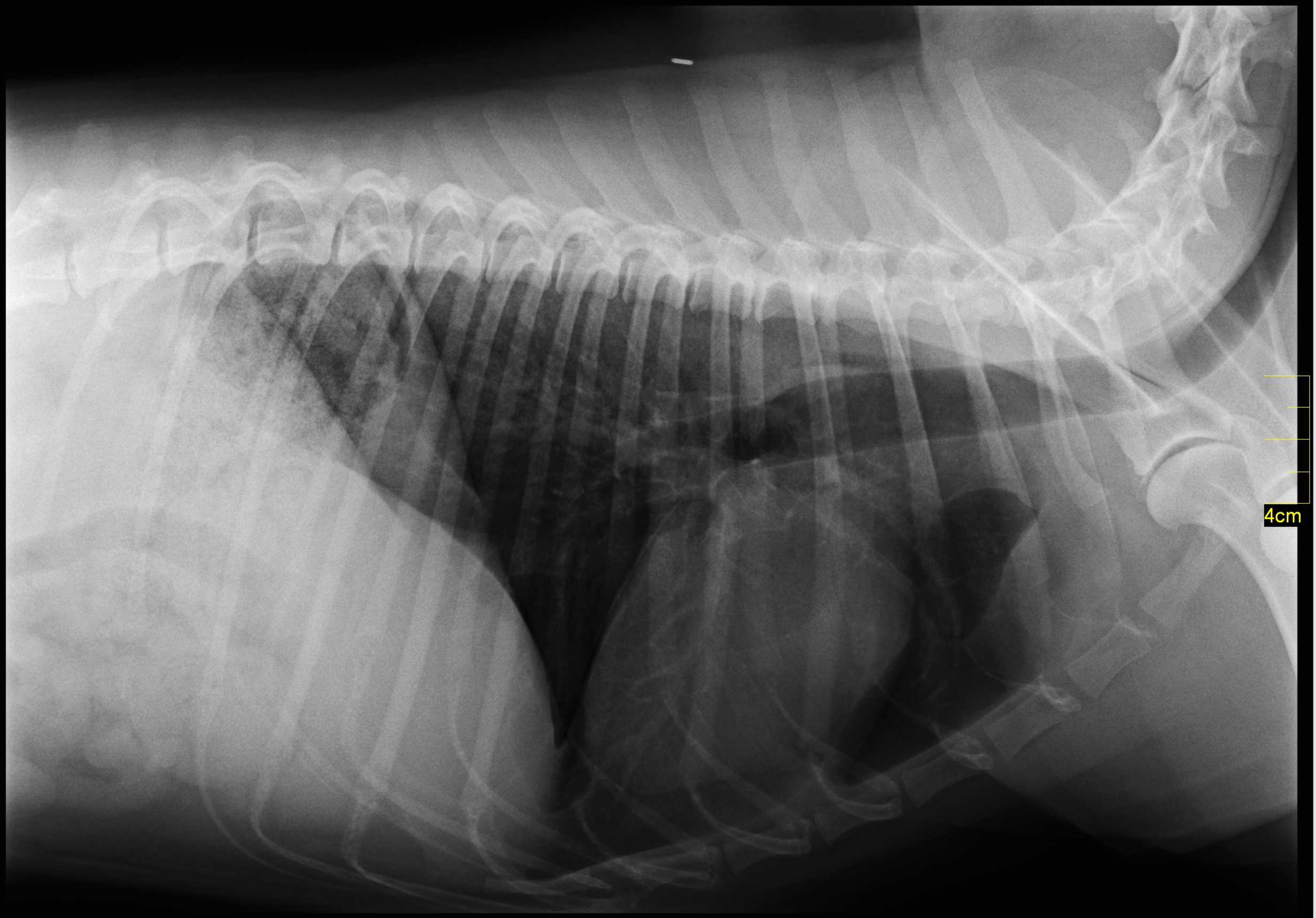

W3646 / C2273

S-Value: 649.000

HOND THORAX LAT
Position:
1001 IMA 1001
Zoom factor: x0.58

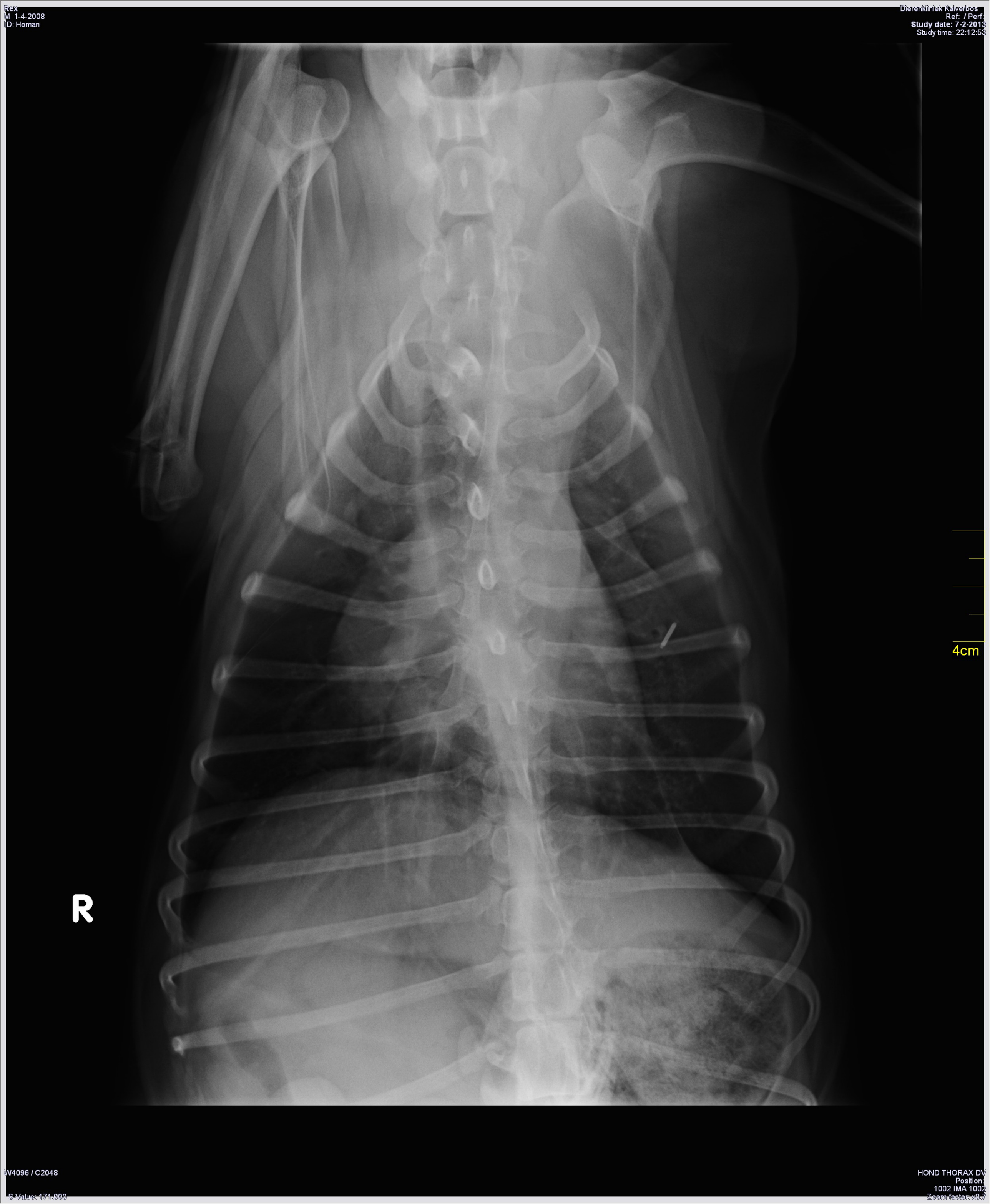
Rex
M 1-4-2008
ID: Homan
Dierenkliniek Kalverbos
Ref: / Perf:
Study date: 7-2-2013
Study time: 22:12:53
4cm
R
W4096 / C2048
S-Value: 171.000
HOND THORAX DV
Position:
1002 IMA 1002
Zoom factor: x0.7

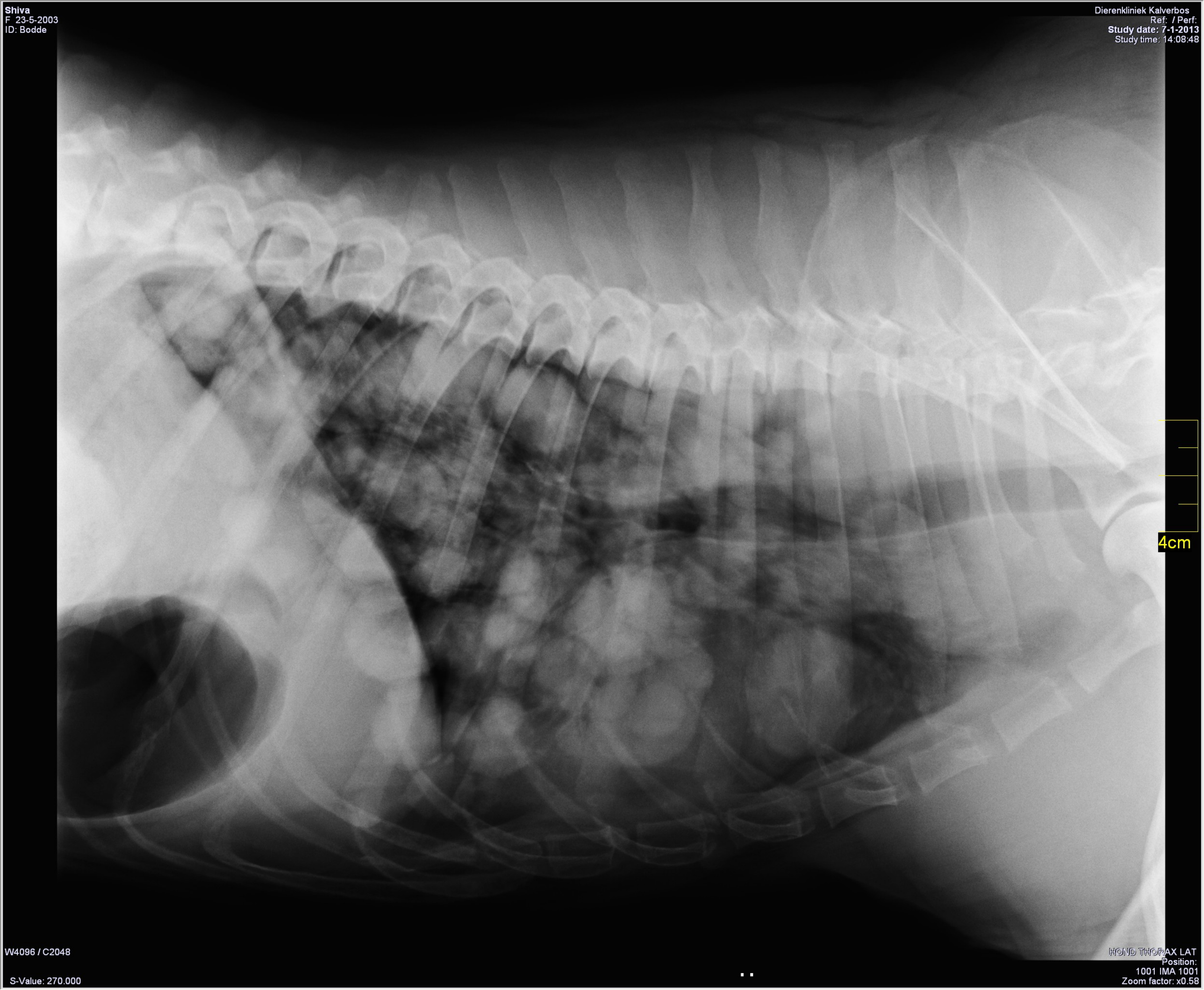
Shiva
F 23-5-2003
ID: Bodde
Dierenkliniek Kalverbos
Ref: / Perf:
Study date: 7-1-2013
Study time: 14:08:48
4cm
W4096 / C2048
S-Value: 270.000
HOND THORAX LAT
Position:
1001 IMA 1001
Zoom factor: x0.58

Stripe
F 23-6-2005
ID: Brown

Dierenkliniek Kalverbos
Ref: / Perf
Study date: 4-12-2012
Study time: 08:34:17

4cm

W4096 / C2048
S-Value: 108.000

HOND SCHOUDER LA
Position:
1001 IMA 1001
Zoom factor: x0.83

Stripe
F 23-6-2005
ID: Brown

Dierenkliniek Kalverbos
Ref: / Perf:
Study date: 4-12-2012
Study time: 08:34:17

4cm

W4096 / C2048

S-Value: 215.000

HOND SCHOUDER VD
Position:
1003 IMA 1003
Zoom factor: x0.83

Stripe
F 23-6-2005
ID: Brown

Dierenkliniek Kalverbos
Ref: / Perf
Study date: 4-12-2012
Study time: 08:34:17

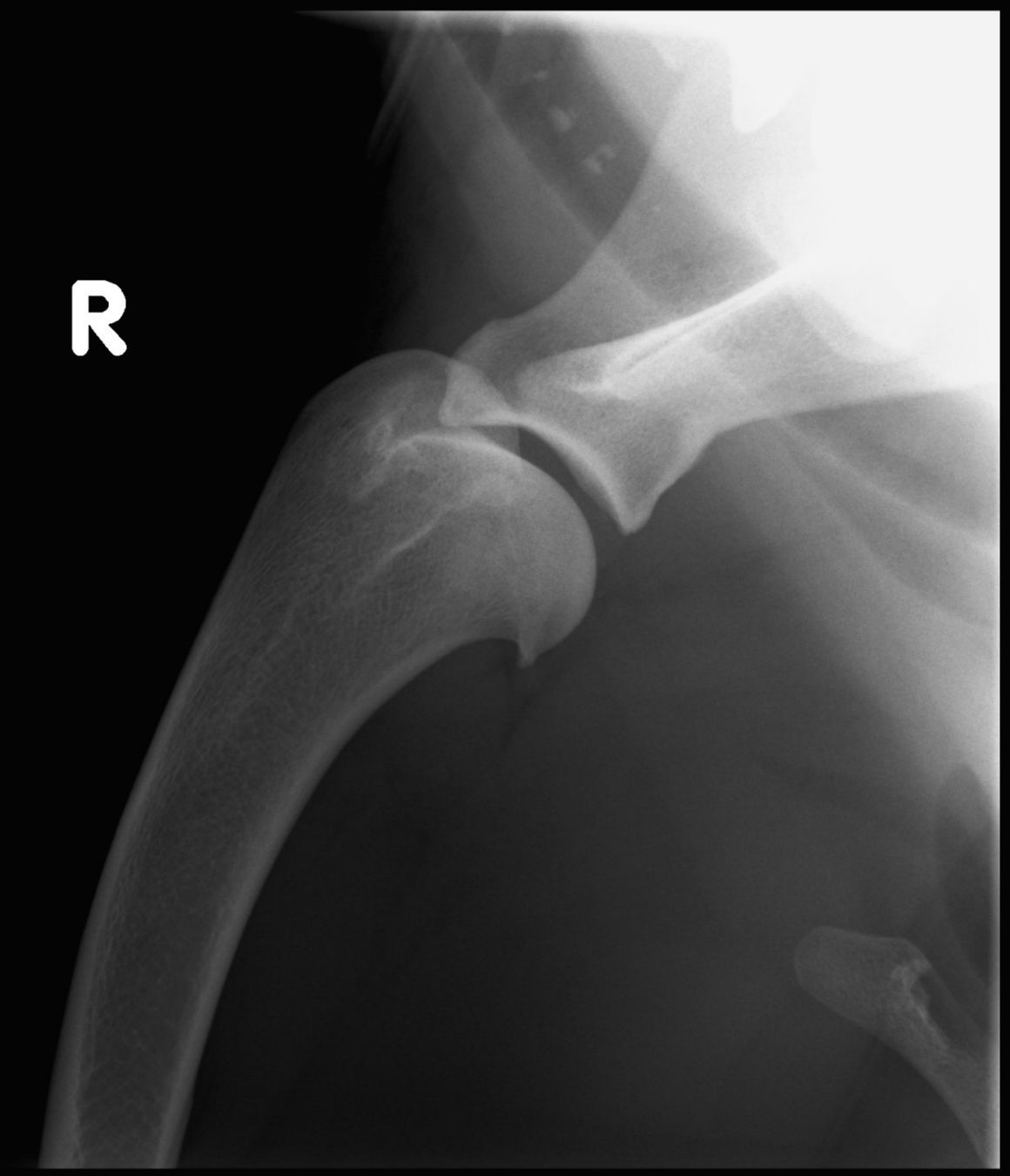

4cm

W4096 / C2048

S-Value: 90.000

HOND SCHOUDER LA
Position:
1004 IMA 1004
Zoom factor: x0.83

Terror
M 20-8-2008
ID: Lubbers
Dierenkliniek Kalverbos
Ref: / Perf:
Study date: 16-1-2013
Study time: 15:21:02
4cm
W3805 / C2086
S-Value: 318.000
KAT THORAX LAT
Position:
1001 IMA 1001
Zoom factor: x0.83